



REQUEST FOR PROPOSALS

Kenton LUD **2021 Sidewalk Construction**

South side of Woodworth Avenue from Fusion Credit Union, West to Earl Street
(as per attached map)

The work will consist of the following:

- Construction of new sidewalk with an approximate area of 160' x 5'
- Removal of existing sidewalk and excavate surplus material
- Removed material to be disposed of at the Kenton WDG, 2 miles south of Kenton.
- Perform required shaping and compaction of sub-grade.
- Supply and place 3" of crushed base gravel.
- Supply and place 4" of concrete for sidewalk.
- Concrete to be 5000 PSI.
- Concrete to have an entrained air content of between 4.5 and 7%.
- Concrete to have a broom finish with expansion cuts.
- New sidewalk level to tie into existing roadway and/or adjacent sidewalk.
- Contractor responsible to complete all line locates – MTS / MB HYDRO & GAS.
- Contractor to peel back sods in work area and replace if possible or landscape with topsoil and reseed with grass as required.
- Work to be done this Summer, preferably before September 15, 2021.

For any questions or inquiries, please contact Kenton LUD Manager, Marty Sigurdson at 204-838-2317.

Please submit proposals by mail, fax, or email to:

R.M. of Wallace-Woodworth Kenton LUD Office

Garth Mitchell, CAO

Box 148 Kenton, MB R0M 0Z0

Fax: 838-2000

Email: info@wallace-woodworth.com

Deadline: Friday, April 9, 2021 at 12:00 p.m.



R.M. of Wallace-Woodworth: 2021 Kenton Sidewalk Construction South side of Woodward Avenue from Fusion Credit Union to Earl Street



Proposed sidewalk will be 5ft wide and span 160ft.

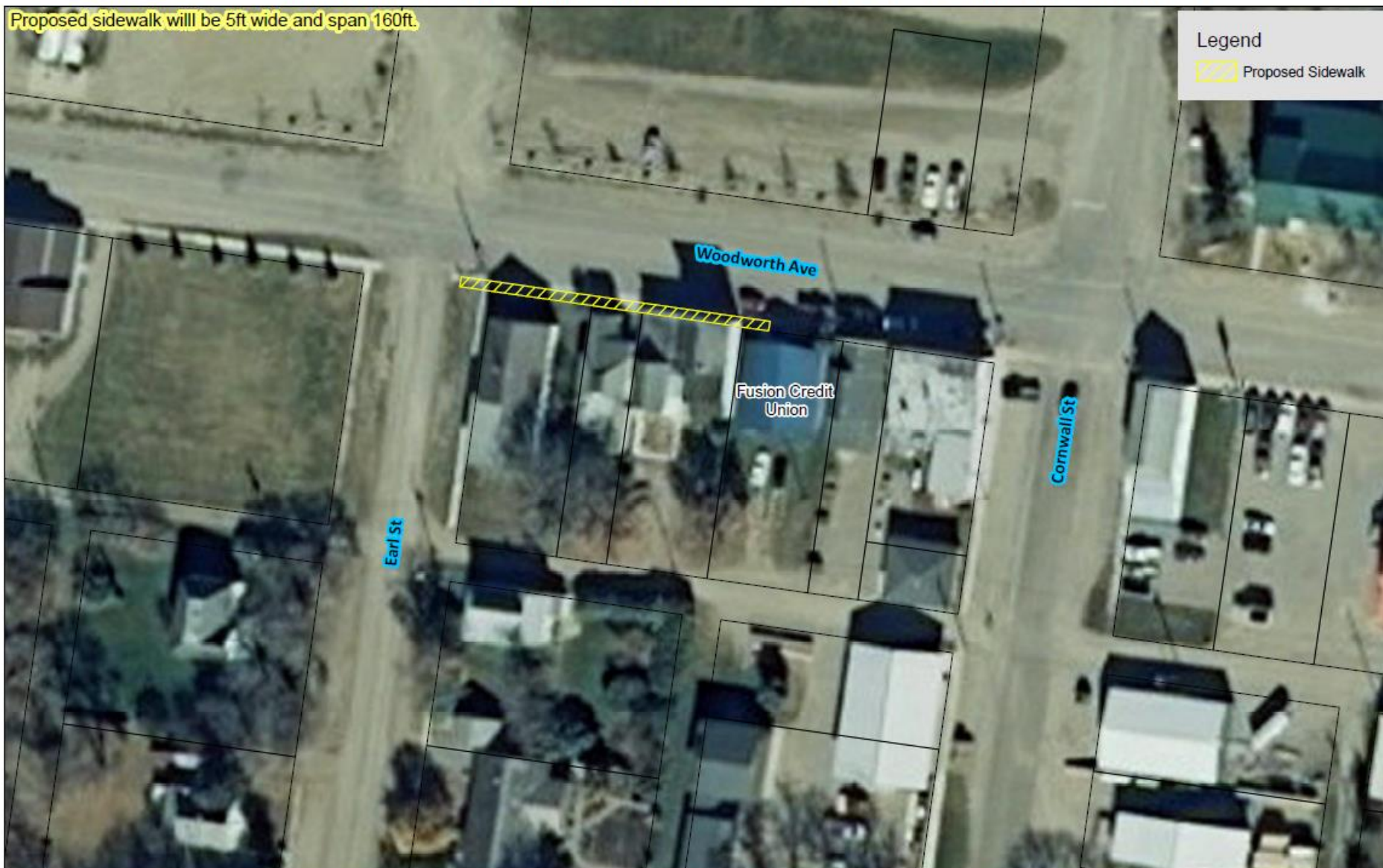

The information contained in this map is generated from GIS data maintained by different sources and agencies. Areas depicted by these digital products are not guaranteed to be accurate to mapping, surveying, or engineering standards. The user of this information assumes all liability for their dependence on this information and assumes responsibility for the information given by the R.M. of Wallace-Woodworth.

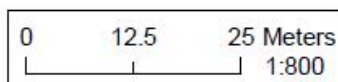

Cartographer: Brianna Hughes
Source: R.M. of Wallace-Woodworth
March 15th, 2021